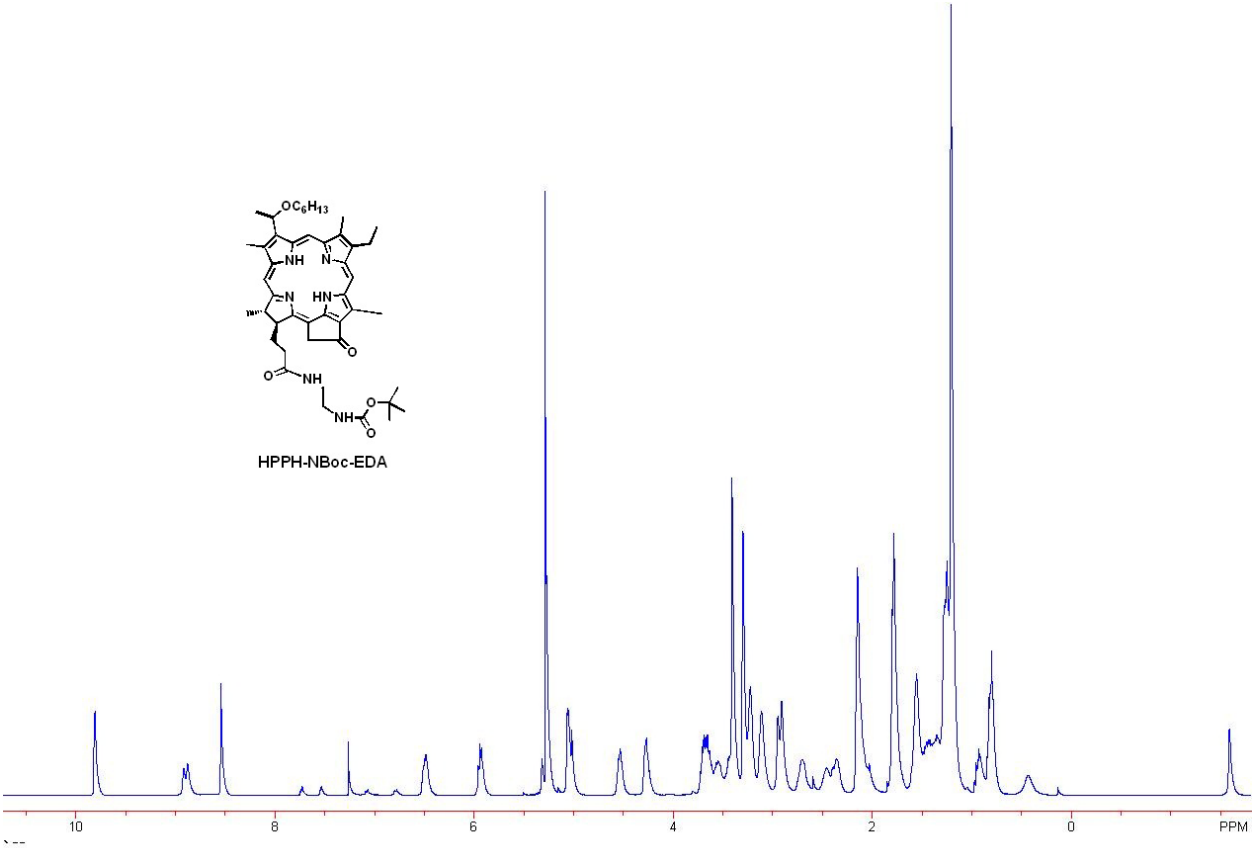
OC6H13
NH
N
N
HN
O
O
NH
NH
O
O
HPPH-NBoc-EDA
10
8
6
4
2
0
PPM

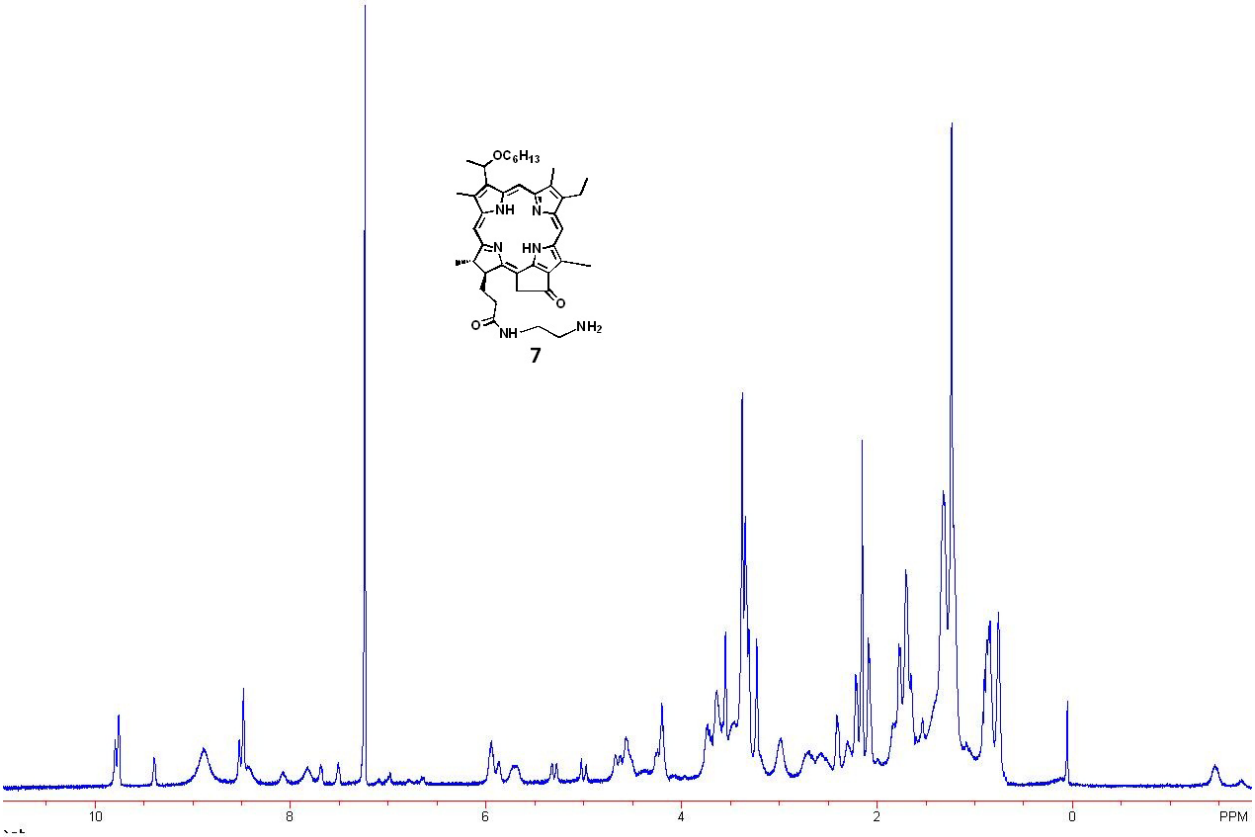
OC6H13
NH
N
N
HN
O
O
NH
NH2
7
10
8
6
4
2
0
PPM

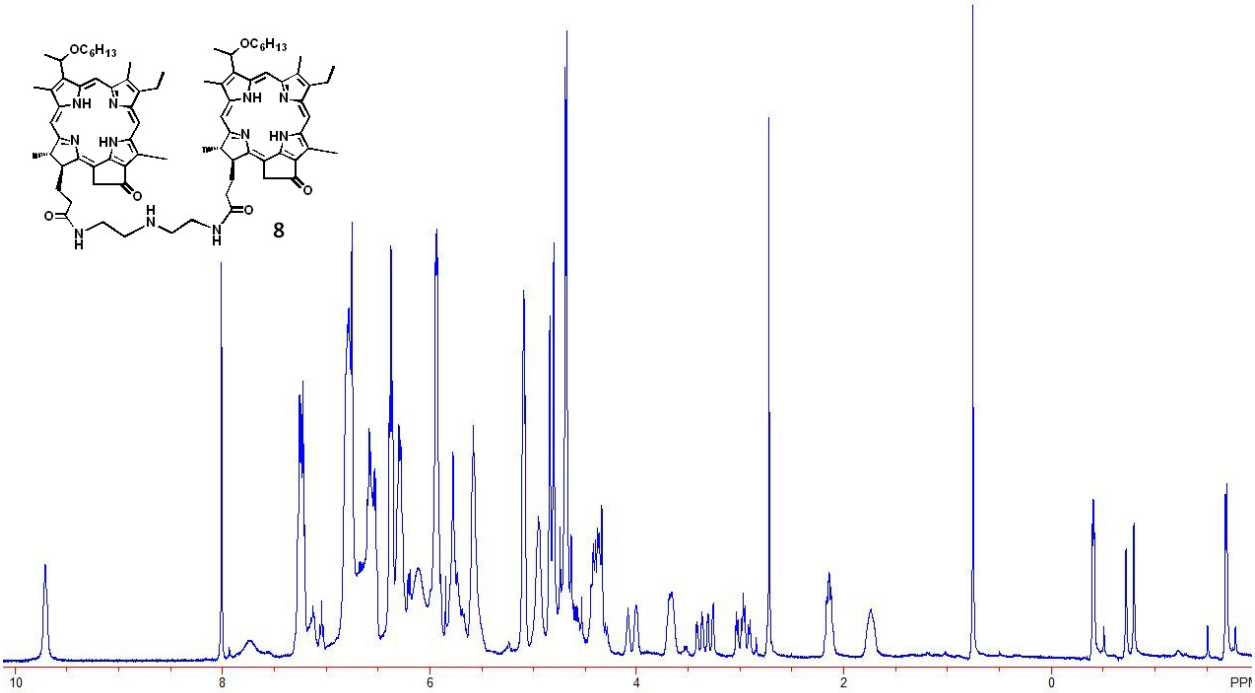
OC6H13
NH
N
N
HN
O
O
H
N
8
10
8
6
4
2
0
PPM

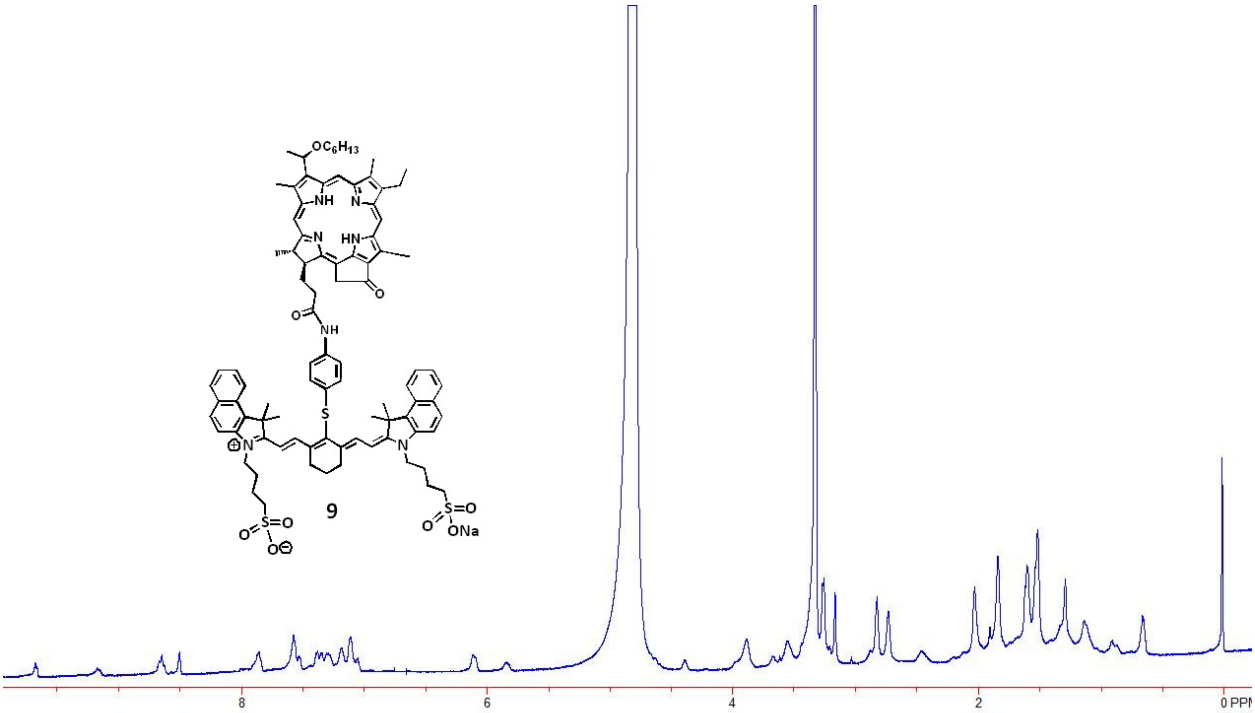
9
8
6
4
2
0 PPM

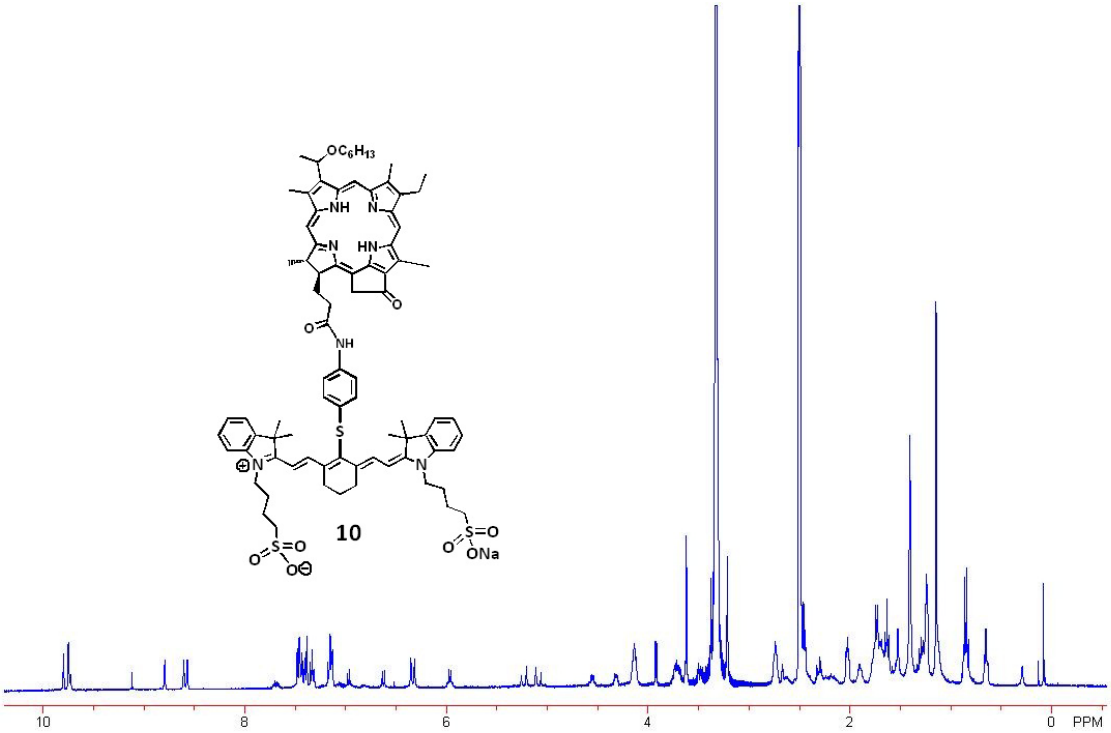
10
10
8
6
4
2
0 PPM

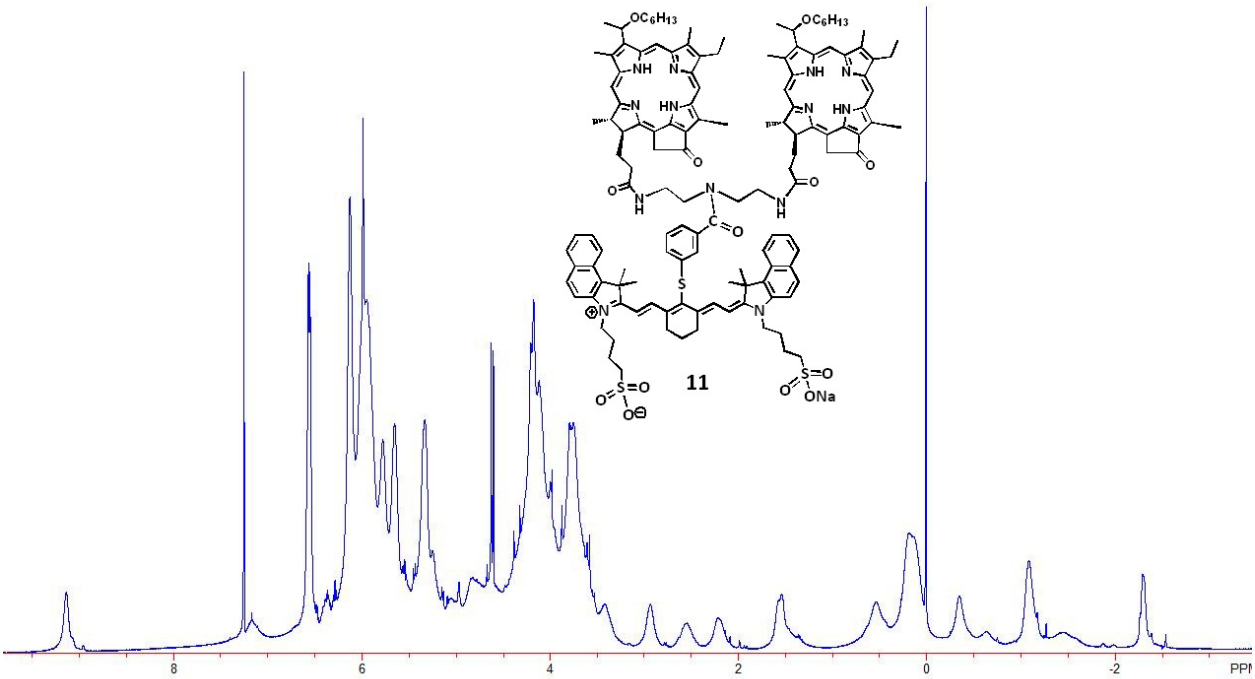
11
8
6
4
2
0
-2
PPM

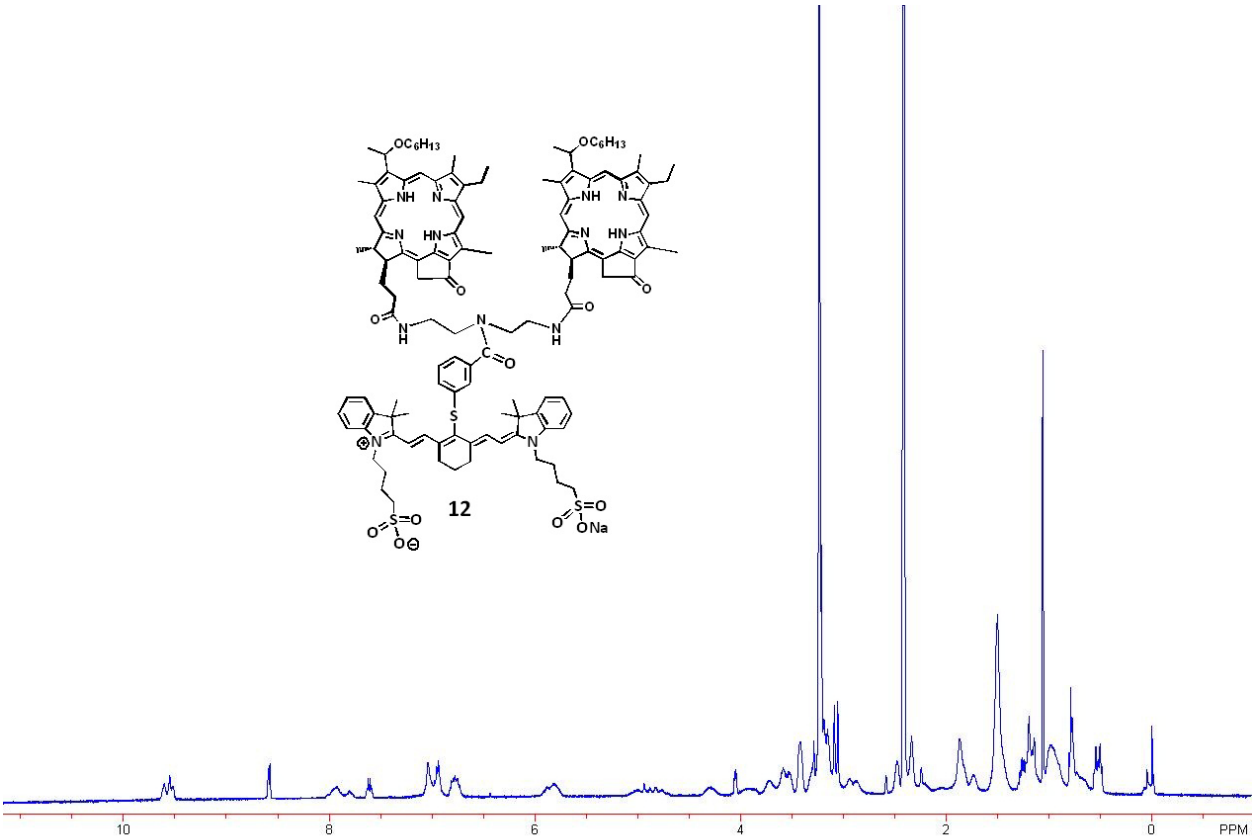
12
10
8
6
4
2
0
PPM

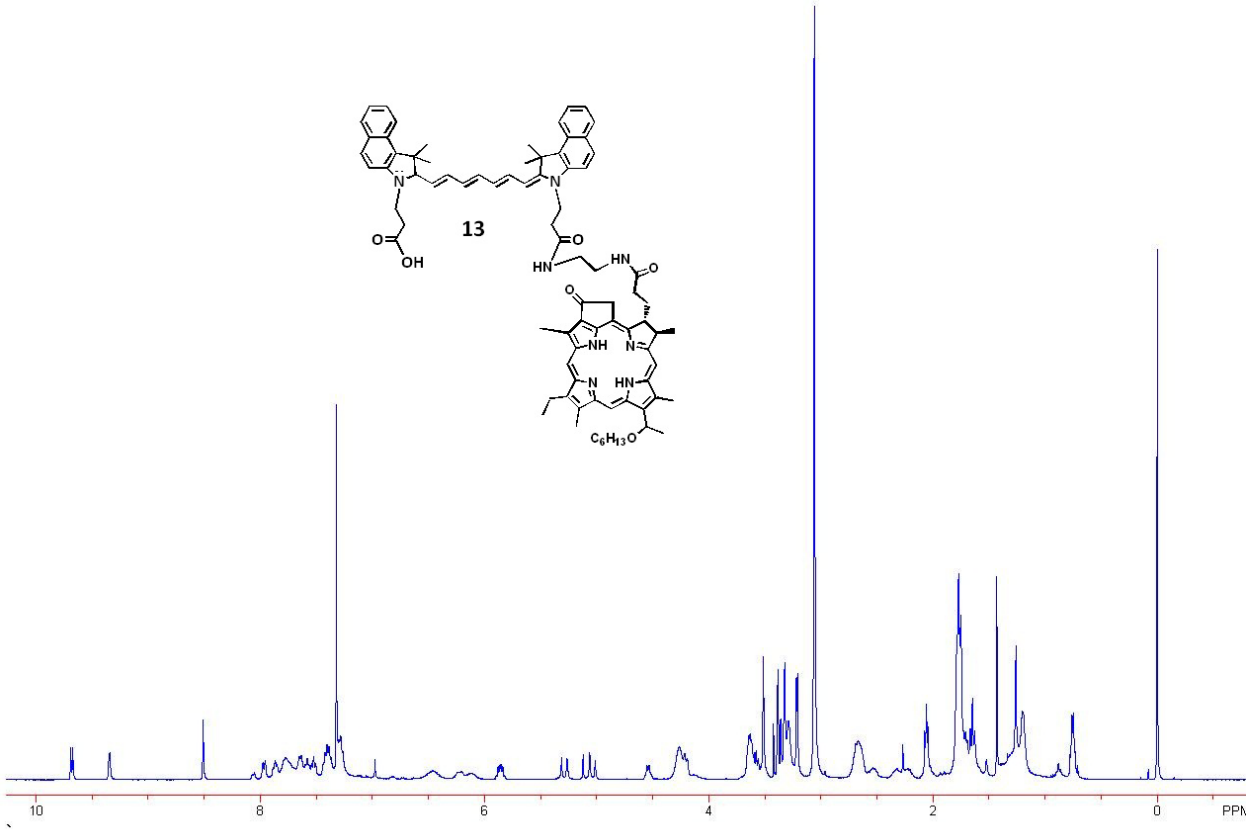
13
10
8
6
4
2
0
PPM

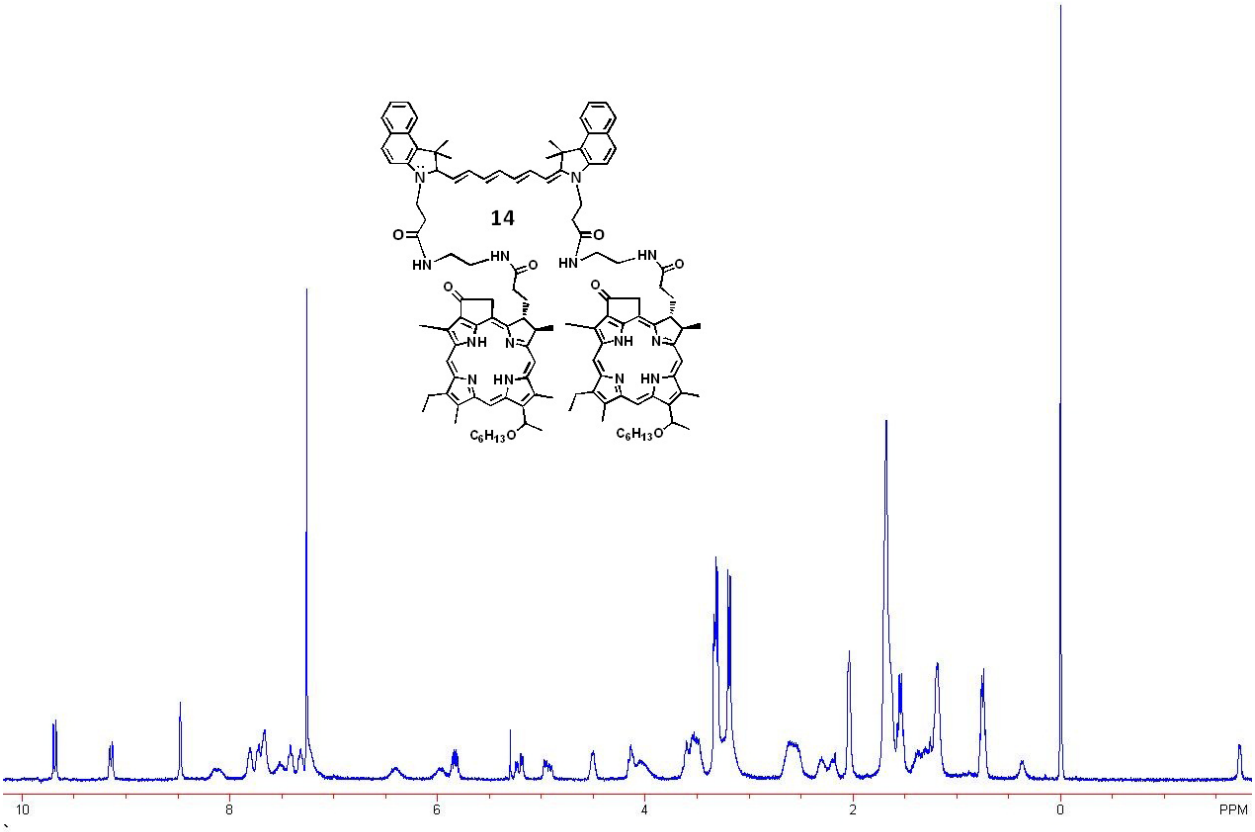
14
10
8
6
4
2
0
PPM